3.
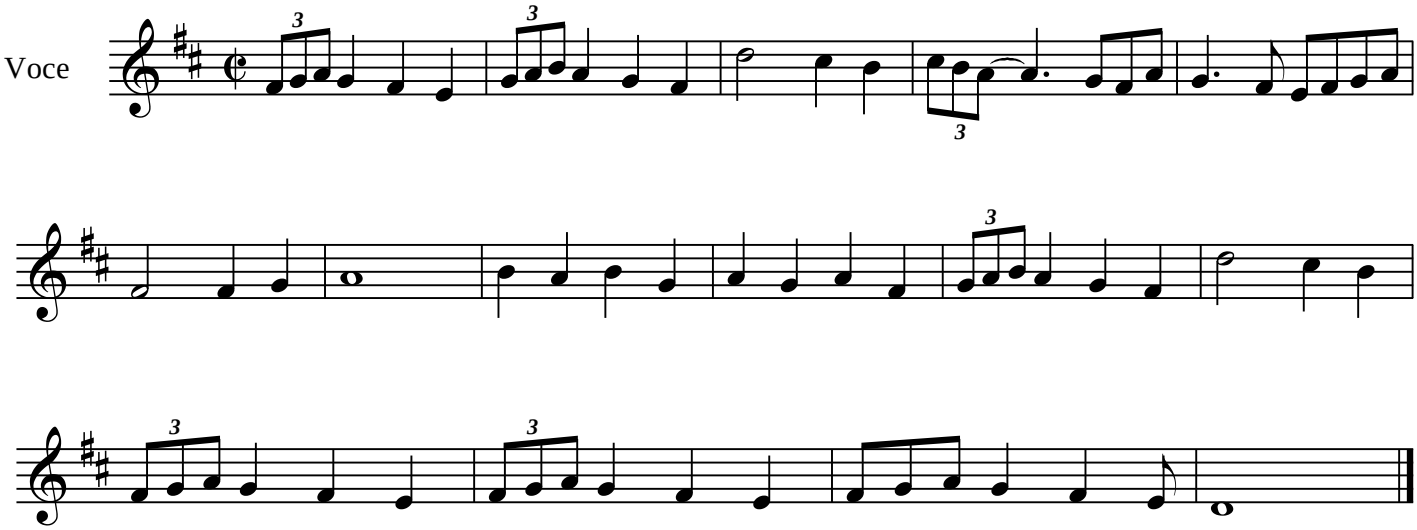
C.Salerno